

Public Document Pack

Town Hall, Rose Hill,
Chesterfield, Derbyshire S40 1LP

DX 12356, Chesterfield
Email democratic.services@chesterfield.gov.uk



<u>The Chair and Members of Licensing Group 1</u>	Please ask for	Brian Offiler
Councillors Bellamy, Flood, Parsons, Ludlow, King and Gibson	Direct Line	01246 345229
	Fax	01246 345252

10 December 2014

Dear Councillor,

Please attend a meeting of the LICENSING COMMITTEE - GROUP 1 to be held on WEDNESDAY, 17 DECEMBER 2014 at 11.00 am in Committee Room 2, Town Hall, Chesterfield, the agenda for which is set out below.

AGENDA

Part 1(Public Information)

1. Declarations of Members' and Officers' Interests relating to items on the agenda
2. Apologies for Absence
3. Minutes (Pages 3 - 4)

Minutes of Licensing Committee Meeting held on 26 November, 2014.

4. Application for a New Premises Licence by Marcella Kirk in respect of Petite Maison, 21 Old Road, Brampton, Chesterfield, S40 2RE (LC170) (Pages 5 - 52)

Chief Executive
Huw Bowen



Yours sincerely,

A handwritten signature in black ink, appearing to be 'Randy', written in a cursive style.

Local Government and Regulatory Law Manager

LICENSING COMMITTEE RECORD OF DECISIONS

Date of Hearing and Determination:	Wednesday, 26th November, 2014
Members Present:	Councillor Bellamy (Chair) Flood Gibson King Miles Morgan Tom Murphy Niblock Parsons Mark Rayner

Declarations of Interest:	No declarations of interest received.
Name:	-
Nature:	-
Minutes:	Minutes of the Licensing Committee meeting of 9 July, 2014 approved as a correct record and signed by the Chair.
Minute No:	0004 (14/15)
Subject:	Review of Licence and Registration Fees 2015/16 (LC090)
Meeting in Public Private	Public
Name of Applicant:	-
Applicant's Representatives:	-
Responsible Authorities who made Representations:	-
Premises Licence Holder	-
Interested Parties who made Representations:	-
Record of Decision	<p>* (1) That a 3% increase in licence and registration fees and charges for 2015/16 be approved.</p> <p>(2) That the Executive Member for Environment be requested to further investigate the costs of providing licensing services in respect of the various types of licence and to consider making representation to central government where these exceeded the maximum fees set nationally.</p>
Signed as a correct record:	
Date:	26.11. 14.

This page is intentionally left blank

FOR PUBLICATION

APPLICATION FOR A NEW PREMISES LICENCE BY MARCELLA KIRK IN RESPECT OF PETITE MAISON, 21 OLD ROAD, BRAMPTON, CHESTERFIELD. S40 2RE (LC170)

MEETING: LICENSING COMMITTEE

DATE: 17 DECEMBER 2014

REPORT BY: LICENSING MANAGER

WARD BRAMPTON

1.0 APPLICATION

- 1.1 The Applicant is Marcella Kirk.
- 1.2 The premise is Petite Maison, 21 Old Road, Brampton, Chesterfield, S40 2RE.

2.0 PURPOSE OF REPORT

- 2.1 For Members to determine the application for a new premises licence in respect of Petite Maison.
- 2.2 The application is made by Marcella Kirk of 'Maison Mes Amis', 19 Old Road, Brampton. Maison Mes Amis already has a premises licence in Ms Kirk's name.
- 2.3 Because relevant representations have been made and not withdrawn, the application cannot be granted or refused under officer delegated authority.

3.0 BACKGROUND

- 3.1 The premises are adjacent to 'Maison Mes Amis' and are currently unlicensed. Until recently it was a florist shop.

- 3.2 The intention is to use 'Petite Maison' in conjunction with 'Mes Amis', albeit under separate licences.
- 3.3 The applicant requests the following:
- Live music (indoors)
10.00 to 23.00 each day.
 - Recorded music (indoors and outdoors)
10.00 to 23.00 on Monday to Thursday; 10.00 to 01.00 on Friday and Saturday; and 12 noon to 00.30 on Sunday.
 - Late night refreshment (indoors)
23.00 to 23.30 Monday to Wednesday; 23.00 to midnight on Thursday; 23.00 to 01.00 on Friday and Saturday; and 23.00 to 00.30 on Sunday.
 - Supply of alcohol (on and off the premises)
10.00 to 23.00 Monday to Wednesday; 10.00 to midnight on Thursday; 10.00 to 01.00 Friday and Saturday; and 12.00 noon to 00.30 on Sunday.
 - Opening hours
10.00 to 23.30 Monday to Wednesday; 10.00 to 00.30 on Thursday; 10.00 to 01.30 on Friday and Saturday; and 12.00 noon to 01.00 on Sunday. New years eve from 11.00 to 02.30.
- 3.4 A copy of the application form and location plan are attached as Appendix 1 and 1a.
- 3.5 Applications for a new Premises Licence are required to be advertised by way of site notice displayed at the premises, an advert in the local press, and copies of the application submitted to all Responsible Authorities. These requirements were complied with.
- Responsible Authorities and Interested Parties are entitled to make representations to the Licensing Authority provided they are relevant.
- 3.6 A representation was received on 3rd November 2014 from Pollution Control, Environmental Protection (Appendix 2a).
- 3.7 A representation was received on 5th November 2014 from local residents (Appendix 2b).

- 3.8 Representations were received on 9th and 10th November 2014 from Ward Members for the Holmbrook area (Appendix 2c and 2d)).
- 3.9 A representation was received on 11th November 2014 from local residents (Appendix 2e).
- 3.10 A representation was received on 27th November 2014 from an elected Member (Derbyshire County Council) (Appendix 2f).
- 3.11 A representation was received from a local resident (Appendix 2g).
- 3.12 A representation was received from a local resident (Appendix 2h).
- 3.13 All the objections received are with regard to the Prevention of Public Nuisance licensing objective.
- 3.14 A representation in support of the application for a new Premises Licence was received from a local resident on 30th November 2014, but this has not been accepted as it was received after the consultation period.

4.0 **ISSUES**

- 4.1 Any representation received must be relevant to the likely effect of the proposed variation on the promotion of at least one of the 4 licensing objectives which are: (1) the prevention of crime and disorder; (2) public safety; (3) prevention of public nuisance and (4) the protection of children from harm. Representations which are not relevant must be rejected.

If a representation has been made but is subsequently withdrawn it is no longer a relevant representation and provided there are no other relevant representations the application can be dealt with under officer delegated authority.

- 4.2 As part of the application process the applicant is required to describe in the operating schedule the additional steps that are intended to be taken in order to promote the licensing objectives for the new premises licence that has been requested. These volunteered proposed steps will under the Licensing Act 2003 be attached to the premises licence as conditions which must be complied with. These are set out in section M of the application form (Appendix 1).

- 4.3 When carrying out its licensing functions, the Licensing Authority must do so with a view to promoting the 4 licensing objectives and also with regard to its Statement of Licensing Policy and the guidance issued by the Secretary of State under section 182 of the Licensing Act 2003.

5 OPTIONS

- 5.1 The Licensing Committee may grant the application as requested, grant it subject to conditions, or refuse the application.
- 5.2 Where either the applicant or a person who made relevant representations is aggrieved by the decision of the Licensing Authority, appeal is to the Magistrates' Court.

6 RECOMMENDATION

- 6.1 That the Committee determine whether the application for a variation of a Premises Licence made by Marcella Kirk for the premises at Petite Maison, 21 Old Road, Brampton, Chesterfield be granted, granted with conditions, or refused.

LICENSING MANAGER

For more information on this report please contact the author,
Trevor Durham on 01246 345203, email
trevor.durham@chesterfield.gov.uk

Environment Services, Customer Service Centre, 85 New Square, Chesterfield, S40 1AH

RECEIVED

31 OCT 2014

LICENSING

**Application for a premises licence to be granted
under the Licensing Act 2003**

PLEASE READ THE FOLLOWING INSTRUCTIONS FIRST

Before completing this form please read the guidance notes at the end of the form. If you are completing this form by hand please write legibly in block capitals. In all cases ensure that your answers are inside the boxes and written in black ink. Use additional sheets if necessary.

You may wish to keep a copy of the completed form for your records.

Marcella Kirk

I/We

(Insert name(s) of applicant)

apply for a premises licence under section 17 of the Licensing Act 2003 for the premises described in Part 1 below (the premises) and I/we are making this application to you as the relevant licensing authority in accordance with section 12 of the Licensing Act 2003

Part 1 – Premises Details

Postal address of premises or, if none, ordnance survey map reference or description .			
<p align="center">Petite Maison, 21 Old Road, Brampton,</p>			
Post town	Chesterfield	Postcode	S40 2RE

Telephone number at premises (if any)	N/A
Non-domestic rateable value of premises	£ 4450

Part 2 - Applicant Details

Please state whether you are applying for a premises licence as

Please tick as appropriate

- | | | |
|---|-------------------------------------|-----------------------------|
| a) an individual or individuals * | <input checked="" type="checkbox"/> | please complete section (A) |
| b) a person other than an individual * | | |
| i. as a limited company | <input type="checkbox"/> | please complete section (B) |
| ii. as a partnership | <input type="checkbox"/> | please complete section (B) |
| iii. as an unincorporated association or | <input type="checkbox"/> | please complete section (B) |
| iv. other (for example a statutory corporation) | <input type="checkbox"/> | please complete section (B) |
| c) a recognised club | <input type="checkbox"/> | please complete section (B) |
| d) a charity | <input type="checkbox"/> | please complete section (B) |
| e) the proprietor of an educational establishment | <input type="checkbox"/> | please complete section (B) |

- f) a health service body ☐ please complete section (B)
- g) a person who is registered under Part 2 of the Care Standards Act 2000 (c14) in respect of an independent hospital in Wales ☐ please complete section (B)
- ga) a person who is registered under Chapter 2 of Part 1 of the Health and Social Care Act 2008 (within the meaning of that Part) in an independent hospital in England ☐ please complete section (B)
- h) the chief officer of police of a police force in England and Wales ☐ please complete section (B)

* If you are applying as a person described in (a) or (b) please confirm:

Please tick yes

I am carrying on or proposing to carry on a business which involves the use of the premises for licensable activities; or ☒

I am making the application pursuant to a

statutory function or ☐

a function discharged by virtue of Her Majesty's prerogative ☐

(A) INDIVIDUAL APPLICANTS (fill in as applicable)

Mr <input type="checkbox"/>	Mrs <input type="checkbox"/>	Miss <input type="checkbox"/>	Ms <input checked="" type="checkbox"/>	Other Title (for example, Rev)	
Surname Kirk			First names Marcella		
I am 18 years old or over			<input checked="" type="checkbox"/> Please tick yes		
Current postal address if different from premises address		Maison Mes Amis, 19 Old Road, Brampton, Chesterfield.			
Post town	Chesterfield		Postcode	S40 2RE	
Daytime contact telephone number			07944017988		
E-mail address (optional)		kirksretreat@aol.com			

SECOND INDIVIDUAL APPLICANT (if applicable)

Mr <input type="checkbox"/>	Mrs <input type="checkbox"/>	Miss <input type="checkbox"/>	Ms <input type="checkbox"/>	Other Title (for example, Rev)	
Surname			First names		
I am 18 years old or over					<input type="checkbox"/> Please tick yes
Current postal address if different from premises address					
Post town				Postcode	
Daytime contact telephone number					
E-mail address (optional)					

(B) OTHER APPLICANTS

Please provide name and registered address of applicant in full. Where appropriate please give any registered number. In the case of a partnership or other joint venture (other than a body corporate), please give the name and address of each party concerned.

Name
Address
Registered number (where applicable)
Description of applicant (for example, partnership, company, unincorporated association etc.)
Telephone number (if any)
E-mail address (optional)

Part 3 Operating Schedule

When do you want the premises licence to start?

DD		MM		YYYY			
0	1	1	2	2	0	1	4

If you wish the licence to be valid only for a limited period, when do you want it to end?

DD		MM		YYYY			

Please give a general description of the premises (please read guidance note 1)

The premises are currently vacant and were previously primarily used as a florists and coffee shop on the ground floor with storage above. The adjoining property is a hairdressers with a beauty salon above. The proposal is to use the ground floor, first floor and rear courtyard as a wine bar. Some tables and chairs will be set out in the property and rear garden but these will be non-fixed. The business will operate in association with the adjacent Maison Mes Amis when functions such as weddings and private parties are taking place next door.

If 5,000 or more people are expected to attend the premises at any one time, please state the number expected to attend.

What licensable activities do you intend to carry on from the premises?

(Please see sections 1 and 14 of the Licensing Act 2003 and Schedules 1 and 2 to the Licensing Act 2003)

Provision of regulated entertainment

Please tick any that apply

- a) plays (if ticking yes, fill in box A) ☐
- b) films (if ticking yes, fill in box B) ☐
- c) indoor sporting events (if ticking yes, fill in box C) ☐
- d) boxing or wrestling entertainment (if ticking yes, fill in box D) ☐
- e) live music (if ticking yes, fill in box E) ☒
- f) recorded music (if ticking yes, fill in box F) ☒
- g) performances of dance (if ticking yes, fill in box G) ☐
- h) anything of a similar description to that falling within (e), (f) or (g) (if ticking yes, fill in box H) ☐

Provision of late night refreshment (if ticking yes, fill in box I)

☒

Supply of alcohol (if ticking yes, fill in box J)

☒

In all cases complete boxes K, L and M

A

Plays Standard days and timings (please read guidance note 6)			<u>Will the performance of a play take place indoors or outdoors or both – please tick</u> (please read guidance note 2)		Indoors <input type="checkbox"/>
					Outdoors <input type="checkbox"/>
					Both <input type="checkbox"/>
Day	Start	Finish	<u>Please give further details here</u> (please read guidance note 3)		
Mon					
Tue					
			<u>State any seasonal variations for performing plays</u> (please read guidance note 4)		
Wed					
Thur					
			<u>Non standard timings. Where you intend to use the premises for the performance of plays at different times to those listed in the column on the left, please list</u> (please read guidance note 5)		
Fri					
Sat					
Sun					

B

Films Standard days and timings (please read guidance note 6)			<u>Will the exhibition of films take place indoors or outdoors or both – please tick</u> (please read guidance note 2)	Indoors	<input type="checkbox"/>
				Outdoors	<input type="checkbox"/>
				Both	<input type="checkbox"/>
Day	Start	Finish	<u>Please give further details here</u> (please read guidance note 3)		
Mon					
Tue					
Wed			<u>State any seasonal variations for the exhibition of films</u> (please read guidance note 4)		
Thur					
Fri			<u>Non standard timings. Where you intend to use the premises for the exhibition of films at different times to those listed in the column on the left, please list</u> (please read guidance note 5)		
Sat					
Sun					

C

Indoor sporting events Standard days and timings (please read guidance note 6)			<u>Please give further details</u> (please read guidance note 3)
Day	Start	Finish	
Mon			
Tue			<u>State any seasonal variations for indoor sporting events</u> (please read guidance note 4)
Wed			
Thur			
Fri			<u>Non standard timings. Where you intend to use the premises for indoor sporting events at different times to those listed in the column on the left, please list</u> (please read guidance note 5)
Sat			
Sun			

D

Boxing or wrestling entertainments Standard days and timings (please read guidance note 6)			Will the boxing or wrestling entertainment take place indoors or outdoors or both – please tick (please read guidance note 2)		Indoors	<input type="checkbox"/>
					Outdoors	<input type="checkbox"/>
					Both	<input type="checkbox"/>
Day	Start	Finish	Please give further details here (please read guidance note 3)			
Mon						
Tue						
Wed			State any seasonal variations for boxing or wrestling entertainment (please read guidance note 4)			
Thur						
Fri			Non standard timings. Where you intend to use the premises for boxing or wrestling entertainment at different times to those listed in the column on the left, please list (please read guidance note 5)			
Sat						
Sun						

E

Live music Standard days and timings (please read guidance note 6)			<u>Will the performance of live music take place indoors or outdoors or both – please tick</u> (please read guidance note 2)		Indoors <input checked="" type="checkbox"/>
					Outdoors <input type="checkbox"/>
					Both <input type="checkbox"/>
Day	Start	Finish	<u>Please give further details here</u> (please read guidance note 3)		
Mon	10.00am	11.00pm			
Tue	10.00am	11.00pm			
			<u>State any seasonal variations for the performance of live music</u> (please read guidance note 4)		
Wed	10.00am	11.00pm			
Thur	10.00am	11.00pm			
			<u>Non standard timings. Where you intend to use the premises for the performance of live music at different times to those listed in the column on the left, please list</u> (please read guidance note 5)		
Fri	10.00am	11.00pm			
Sat	10.00am	11.00pm			
Sun	10.00am	11.00pm			

F

Recorded music Standard days and timings (please read guidance note 6)			Will the playing of recorded music take place indoors or outdoors or both – please tick (please read guidance note 2)	Indoors <input type="checkbox"/>
				Outdoors <input type="checkbox"/>
Day	Start	Finish	Both <input checked="" type="checkbox"/>	
Mon	10:00am	11:00pm	Please give further details here (please read guidance note 3) sound restricted amplifier	
Tue	10:00am	11:00pm		
Wed	10:00am	11:00pm	State any seasonal variations for the playing of recorded music (please read guidance note 4)	
Thur	10:00am	11:00pm		
Fri	10:00am	1:00am	Non standard timings. Where you intend to use the premises for the playing of recorded music at different times to those listed in the column on the left, please list (please read guidance note 5)	
Sat	10:00am	1:00am		
Sun	Noon	12:30am		

G

Performances of dance Standard days and timings (please read guidance note 6)			<u>Will the performance of dance take place indoors or outdoors or both – please tick</u> (please read guidance note 2)		Indoors <input type="checkbox"/>
					Outdoors <input type="checkbox"/>
					Both <input type="checkbox"/>
Day	Start	Finish	<u>Please give further details here</u> (please read guidance note 3)		
Mon					
Tue					
Wed			<u>State any seasonal variations for the performance of dance</u> (please read guidance note 4)		
Thur					
Fri			<u>Non standard timings. Where you intend to use the premises for the performance of dance at different times to those listed in the column on the left, please list</u> (please read guidance note 5)		
Sat					
Sun					

H

Anything of a similar description to that falling within (e), (f) or (g) Standard days and timings (please read guidance note 6)			Please give a description of the type of entertainment you will be providing		
Day	Start	Finish	<u>Will this entertainment take place indoors or outdoors or both – please tick</u> (please read guidance note 2)	Indoors	<input type="checkbox"/>
Mon				Outdoors	<input type="checkbox"/>
				Both	<input type="checkbox"/>
Tue			<u>Please give further details here</u> (please read guidance note 3)		
Wed					
Thur			<u>State any seasonal variations for entertainment of a similar description to that falling within (e), (f) or (g)</u> (please read guidance note 4)		
Fri					
Sat			<u>Non standard timings. Where you intend to use the premises for the entertainment of a similar description to that falling within (e), (f) or (g) at different times to those listed in the column on the left, please list</u> (please read guidance note 5)		
Sun					

I

Late night refreshment Standard days and timings (please read guidance note 6)			Will the provision of late night refreshment take place indoors or outdoors or both – please tick (please read guidance note 2)	Indoors	<input checked="" type="checkbox"/>
				Outdoors	<input type="checkbox"/>
				Both	<input type="checkbox"/>
Day	Start	Finish	Please give further details here (please read guidance note 3)		
Mon	11:00pm	11:30pm			
Tue	11:00pm	11:30pm			
			State any seasonal variations for the provision of late night refreshment (please read guidance note 4)		
Wed	11:00pm	11:30pm			
Thur	11:00pm	midnight			
			Non standard timings. Where you intend to use the premises for the provision of late night refreshment at different times, to those listed in the column on the left, please list (please read guidance note 5)		
Fri	11:00pm	1:00am			
Sat	11:00pm	1.00am			
Sun	11.00pm	12.30am			

J

Supply of alcohol Standard days and timings (please read guidance note 6)			Will the supply of alcohol be for consumption – please tick (please read guidance note 7)	On the premises	<input type="checkbox"/>
				Off the premises	<input type="checkbox"/>
				Both	<input checked="" type="checkbox"/>
Day	Start	Finish	State any seasonal variations for the supply of alcohol (please read guidance note 4)		
Mon	10:00am	11:00pm			
Tue	10:00am	11:00pm			
Wed	10:00am	11:00pm			
Thur	10:00am	midnight	Non standard timings. Where you intend to use the premises for the supply of alcohol at different times to those listed in the column on the left, please list (please read guidance note 5)		
Fri	10:00am	1:00am			
Sat	10:00am	1:00am			
Sun	Noon	12:30am			

State the name and details of the individual whom you wish to specify on the licence as designated premises supervisor:

Name	Andrew Longworth
Address	The Dovecote, 1 The Grange Barns, Clayworth Retford Nottinghamshire
Postcode	DN22 9AS
Personal licence number (if known)	BWO762
Issuing licensing authority (if known)	Bassetlaw District Council

K

Please highlight any adult entertainment or services, activities, other entertainment or matters ancillary to the use of the premises that may give rise to concern in respect of children (please read guidance note 8).

N/A

L

Hours premises are open to the public Standard days and timings (please read guidance note 6)			<u>State any seasonal variations</u> (please read guidance note 4)
Day	Start	Finish	
Mon	10:00am	11:30pm	<u>Non standard timings. Where you intend the premises to be open to the public at different times from those listed in the column on the left, please list</u> (please read guidance note 5) New Year's Eve will be open between 11:00am and 02:30am the following day.
Tue	10:00am	11:30pm	
Wed	10:00am	11:30pm	
Thur	10:00am	12.30am	
Fri	10:00am	1:30am	
Sat	10:00am	1:30am	
Sun	Noon	1:00am	

M Describe the steps you intend to take to promote the four licensing objectives:

a) General – all four licensing objectives (b, c, d and e) (please read guidance note 9)

The licence holder and designated premises supervisor fully appreciate their responsibilities in providing regulated entertainment and alcohol under the Licensing Act. We will be mindful of our obligations towards our employees, customers and neighbours in promoting the licensing objectives. We recognise our obligations under the other legislation which supports the Licensing Act, including public order and safety, health and safety, fire safety, statutory nuisance and child protection measures. The aspirations of the Licensing Authority and the support offered by the Responsible Authorities in promoting this legislation is also recognised. We appreciate that delivery of the licensing objectives rely on good customer knowledge and ensuring appropriate procedures are implemented. Liaison between the Police, Licensing Authority and Licensee will be supported.

b) The prevention of crime and disorder

Staff are aware of the need to be vigilant to ensure that customers are supervised throughout the premises.

The external premises to the rear is demarcated by a high screen wall. We recognise the need to drink responsibly and the obligations when serving alcohol. Accordingly drinking vessels will be collected regularly, and the Portman Code of Practice will be supported. Notices will be provided on external tables informing customers not to consume any drinks outside of the rear courtyard area. Drinking up times will be enforced in keeping with our stated closing times. We operate a zero tolerance to drugs and all staff will be trained in drug awareness as per the management's drugs policy.

c) Public safety

Nothing beyond existing Health and Safety/Fire Safety etc requirements.

d) The prevention of public nuisance

As far as is practicable we will ensure that the premises and surrounding areas are tidy. We recognise the importance of observing the public nuisance objectives. We will pay appropriate regard to noise sensitive activities. The volume of music is under the control of the management, and will be controlled to prevent noise nuisance to our neighbours. When deemed necessary by management members of staff will be assigned to the exit door at the end of business to remind customers to leave quietly, thereby respecting our neighbours' amenity. Staff will check on noise levels outside the premises at regular intervals after 10:00pm and keep records accordingly.

e) The protection of children from harm

An age verification policy will operate in relation to the sale of alcohol on the premises based on Challenge 25. Where it appears to the person selling the alcohol that a customer may be under 25 years of age, the customer may be asked to produce identification to prove that they are over the age of 18 and can lawfully purchase alcohol.

Checklist:

Please tick to indicate agreement

- I have made or enclosed payment of the fee. ☒
- I have enclosed the plan of the premises. ☒
- I have sent copies of this application and the plan to responsible authorities and others where applicable. ☒
- I have enclosed the consent form completed by the individual I wish to be designated premises supervisor, if applicable. ☒
- I understand that I must now advertise my application. ☒
- I understand that if I do not comply with the above requirements my application will be rejected. ☒

IT IS AN OFFENCE, LIABLE ON SUMMARY CONVICTION TO A FINE NOT EXCEEDING LEVEL 5 ON THE STANDARD SCALE, UNDER SECTION 158 OF THE LICENSING ACT 2003, TO MAKE A FALSE STATEMENT IN OR IN CONNECTION WITH THIS APPLICATION.

Part 4 – Signatures (please read guidance note 10)

Signature of applicant or applicant's solicitor or other duly authorised agent (see guidance note 11).
If signing on behalf of the applicant, please state in what capacity.

Signature	<i>M.anelleuk</i>
Date	31/10/14
Capacity	OWNER.

For joint applications, signature of 2nd applicant or 2nd applicant's solicitor or other authorised agent (please read guidance note 12). If signing on behalf of the applicant, please state in what capacity.

Signature	
Date	
Capacity	

Contact name (where not previously given) and postal address for correspondence associated with this application (please read guidance note 13)

Maison Mes Amis as above

Post town		Postcode	
Telephone number (if any)			
If you would prefer us to correspond with you by e-mail, your e-mail address (optional)			

Consent of individual to being specified as premises supervisor

I Andrew Longworth
[full name of prospective premises supervisor]

of

The Dovecote .
1 The Grange Barns .
Clayworth. Retford, Notts. DN22
9AS.

[home address of prospective premises supervisor]

hereby confirm that I give my consent to be specified as the designated premises supervisor in relation to the application for

A PREMISES LICENCE AT
21 Old Road, Chesterfield S40 2RE.
[type of application]

by

Marcella kirh
[name of applicant]

relating to a premises licence

NONE EXISTING
[number of existing licence, if any]

for

21 OLD ROAD, BRAMPTON, CHESTERFIELD S40 2RE

[name and address of premises to which the application relates]

and any premises licence to be granted or varied in respect of this application made by

Marcella kirh

[name of applicant]

concerning the supply of alcohol at

21 Old Road
Brampton
Cheskerfield S40 2RE.

[name and address of premises to which application relates]

I also confirm that I am applying for, intend to apply for or currently hold a personal licence, details of which I set out below.

Personal licence number

BW0762

[insert personal licence number, if any]

Personal licence issuing authority

BASSETLAW DISTRICT COUNCIL

[insert name and address and telephone number of personal licence issuing authority, if any]

POTTER STREET, WORKSOP, S80 2AH

Signed

Amy A

Name (please print)





A. Longworth

Date



17/10/14

LEGEND

FIRE SAFETY

- SD - SMOKE DETECTOR
-  - ESCAPE LIGHT (EL)
-  - EMERGENCY EXIT SIGN
-  - FIRE EXTINGUISHER
-  - MANUAL CALL POINT

LICENSABLE AREAS

-  - SALE OF ALCOHOL
-  - CONSUMPTION OF ALCOHOL

NOTE

TWO FIRE EXTINGUISHERS AND A FIRE BLANKET WILL BE KEPT BEHIND THE BAR.

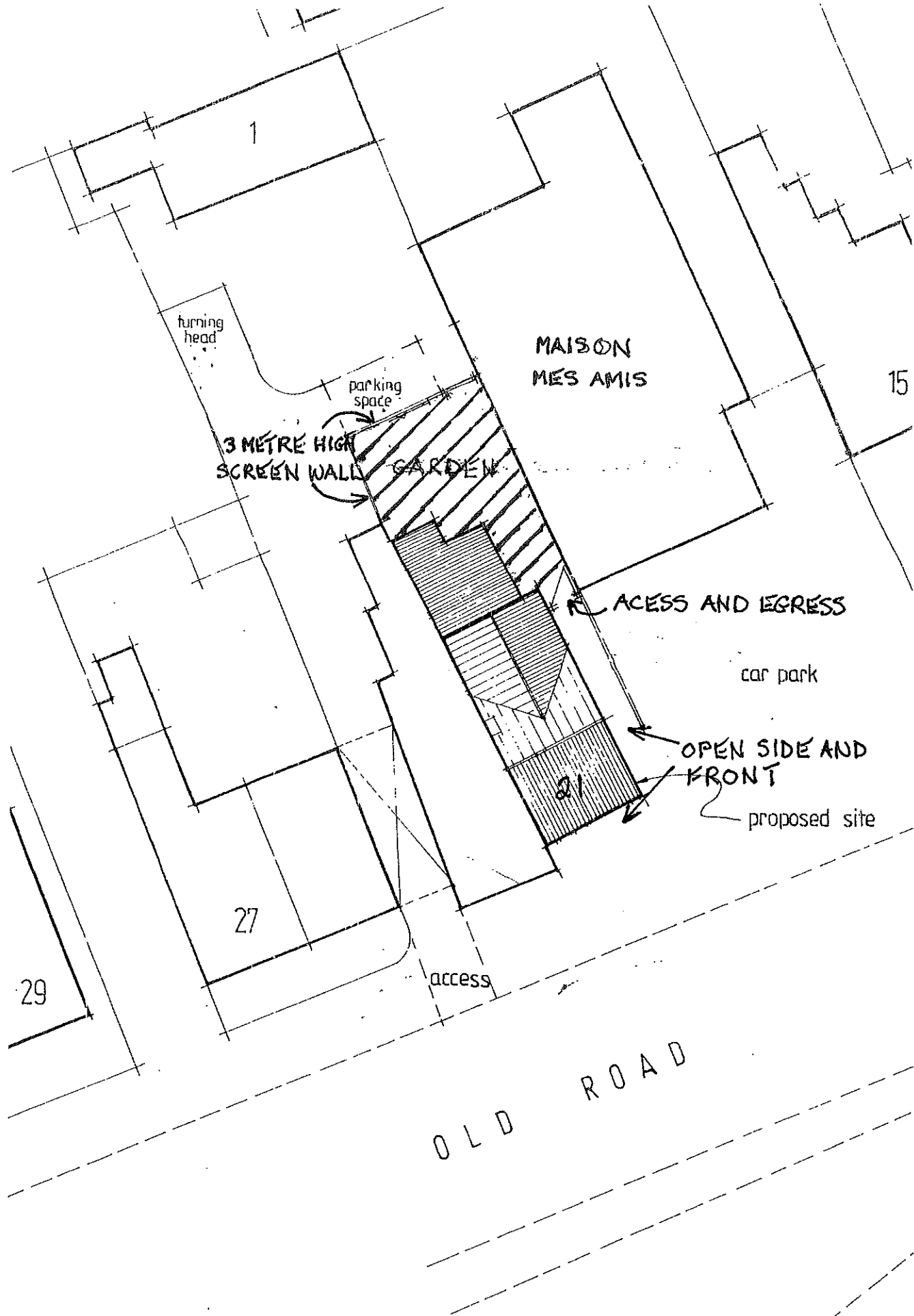

SITE PLAN, SCALE 1/200

21 OLD ROAD BRAMPTON

Page 29

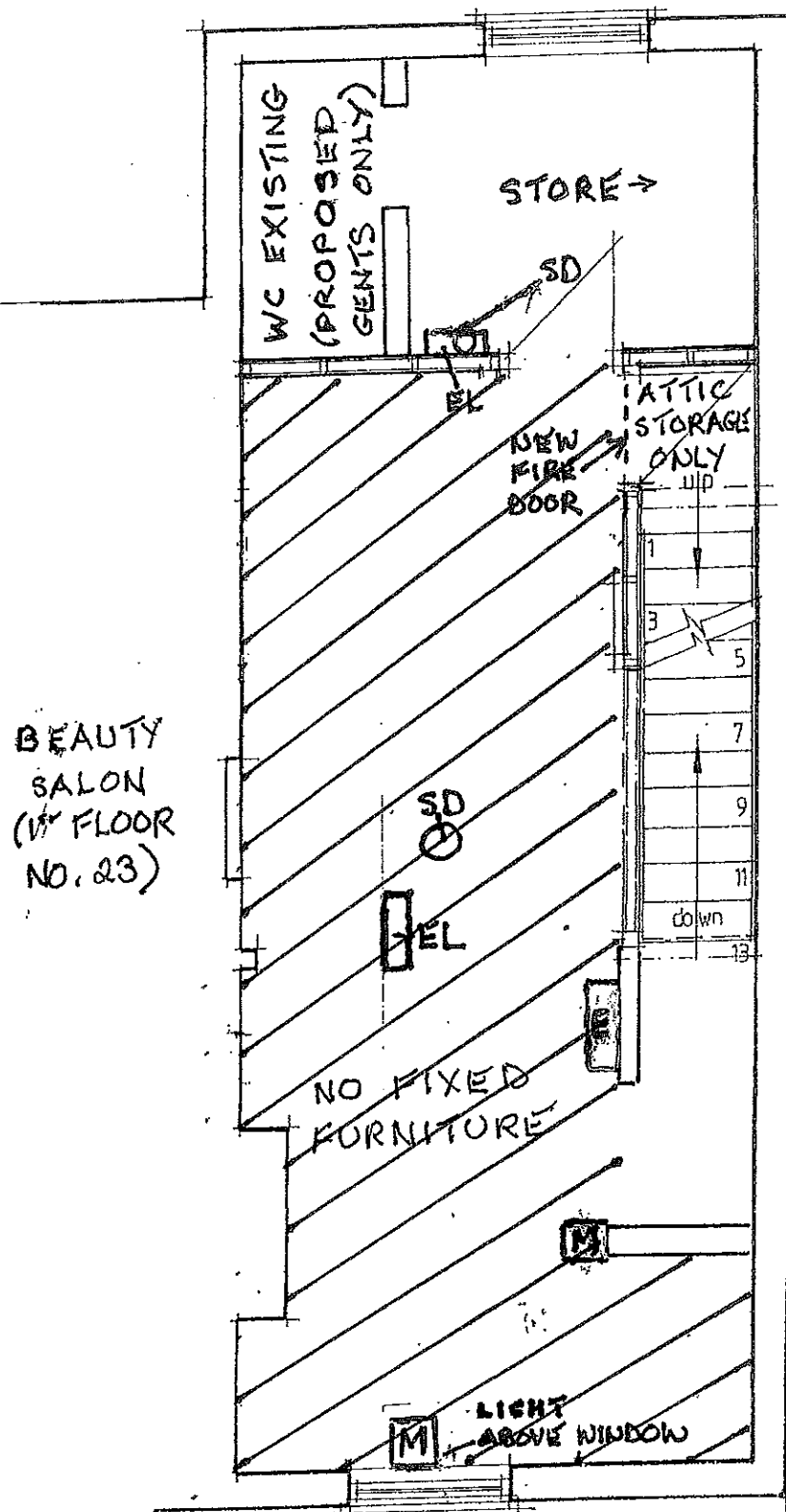

first floor plan, scale 1/50
 EXISTING AND PROPOSED
 21 OLD ROAD, BRAMPTON

EXISTING GROUND FLOOR
21 OLD ROAD, BRAMPTON.

W.C

LOW
STEP

ACCESS/EGRESS

HAIRDRESSERS
GROUND
FLOOR (NO 23)

LOW
STEP

ACCESS/EGRESS

SHOP

up

SCALE 1:50

LOW
STEP

ACCESS/EGRESS
OLD ROAD

Page 31

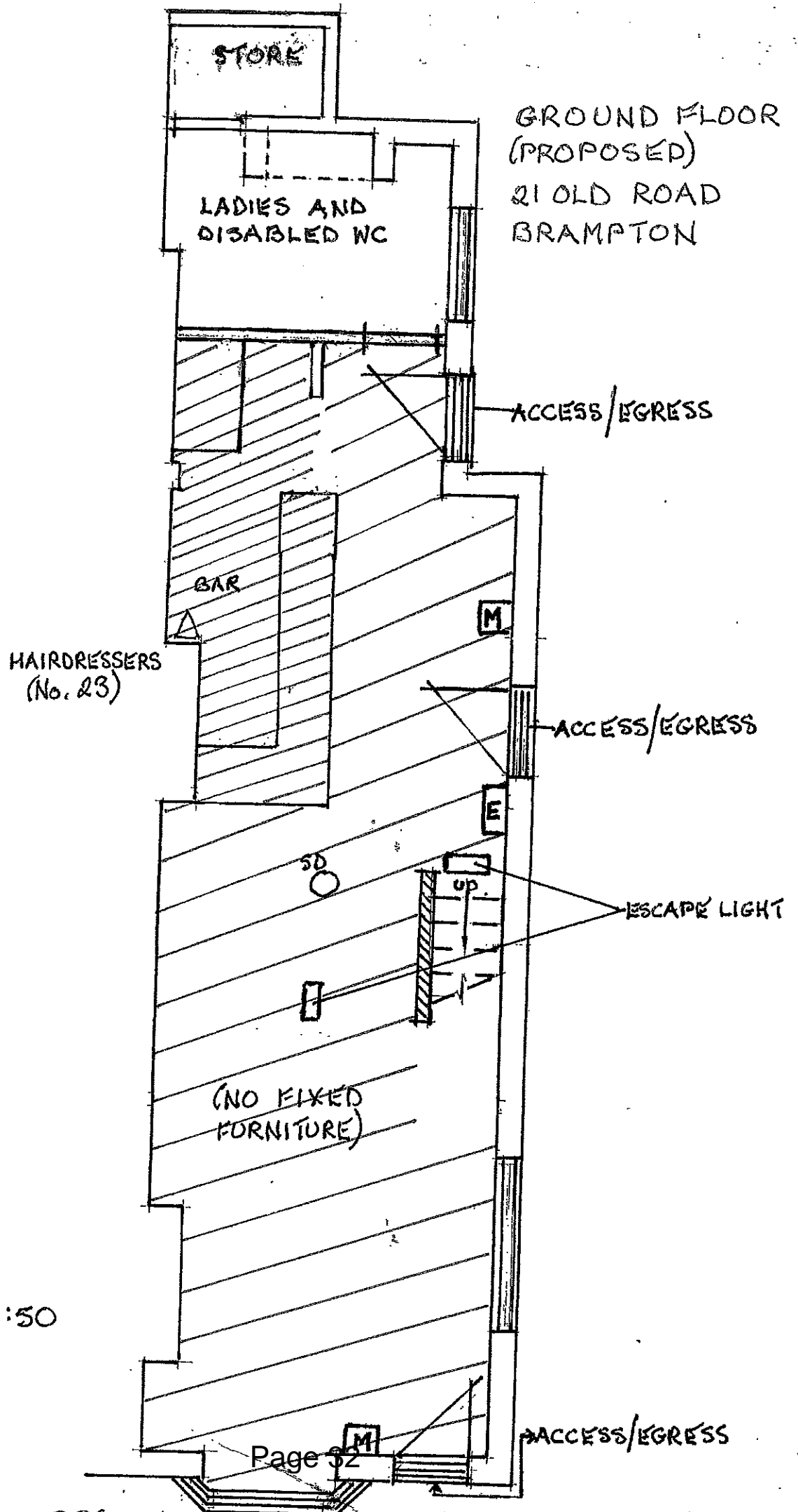

**Petite Maison, 21 Old Road, Brampton,
Chesterfield, Derbyshire, S40 2RE.**

*Chesterfield Town
Centre* →



↓
To Walton

This product includes mapping data licensed from Ordnance Survey
with the permission of the Controller of Her Majesty's Stationary Office.
© Crown copyright and/or database right 2006. All rights reserved.
License number 100018505

Trevor Durham

Subject: FW: Petite Maison, Chatsworth Rd

From: Steven Payne
Sent: 03 November 2014 13:32
To: Trevor Durham
Cc: Esther Thelwell; Richard Harris
Subject: Petite Maison, Chatsworth Rd

Good morning Trevor,

I have had a read through the application for Petite Maison, in conjunction with a current planning application.

We have received complaints related to noise from Maison Mes Amis, these seem to be when there is some form of special event taking place rather than normal activities on the premises. The complaints have been regarding the use of external loudspeakers during the evening and into the early morning. We have contacted the licensee to give advice, and also have requested that they complete and return a noise management plan. We have just (this morning) received a completed noise management plan but it appears to be fairly generic and does not specifically address the dwellings to the rear of the premises.

In light of this, I would like to formally object to the licence application, specifically section F which requests that recorded music be performed both internal and externally (ie in in the rear yard area). This should be amended to allow indoor playing of recorded music only.

Steve

From: Trevor Durham
Sent: 31 October 2014 14:43
To: chesterfield.licenses@derbyshire.pnn.police.uk; Chesterfield Pollution Control;
tradingstandards@derbyshire.gov.uk; Catherine Bromhall; 'gbutler@derbys-fire.gov.uk';
'louise.brewer@derbyshire.gov.uk'; Eva Buxton
Subject: New premises application

Application received from Marcella Kirk for new premises, 'Petite Maison', Chatsworth Rd., Chesterfield (next to Maison Mesamis). The full application is on our website. Closing dates for representations is 28/11/14.

<http://www.chesterfield.gov.uk/Branches/Chesterfield/Website/Files/Documents/Licence%20application%20Petite%20Maison.pdf>

Trevor Durham
Licensing Manager
Chesterfield Borough Council,
Customer Service Centre,
85 New Square, Chesterfield. S40 1AH
01246 345203



27 Old road
Brampton
Chesterfield
S40 2RE

We would like to object very strongly to the proposed licence for 21 Old road. We live 2 properties away from the premises and feel that this licence for entertainment would have a huge detrimental effect on ours and our neighbour's lives. We have already had serious issues with noise from the other bar owned by the same people and have every reason to believe that the noise from this one would be on the same scale. The last entertainment that was put on at that premises was recorded on a decibel meter at 100 and ended up with several visits from the police after I had very politely asked the bar to turn the music down. As I am sure you can imagine that would affect us greatly. This area is a residential area and in the 23 years I have lived here I have never known music this loud. We were due to have grandchildren staying over but had to take them home as there was no way that they could sleep. We cannot stop looking after our grandchildren just because a bar is playing loud music. I suffer from high blood pressure and feel this licence would have a detrimental effect on my health. This application is for music every night so we wouldn't even get an evening off. We both work early shifts so can't imagine what it will be like not being able to sleep until the early hours of the morning.

This would have such an effect on our lives that we would even consider selling our home but feel that the property prices would also be affected having a loud club so close.

B A RILEY

B.A. Riley

J M RILEY

J.M. Riley

Trevor Durham

From: Martin Stone (Cllr)
Sent: 09 November 2014 16:43
To: Trevor Durham
Cc: Keith Miles (Cllr); John Riley
Subject: Re: Maison Mes Amis

Follow Up Flag: Follow up
Flag Status: Flagged

Trevor, as a ward member for Holmbrook I would like to formally raise my concerns regarding the application by Maison Mes Amis for a new premises licence. As you are aware there have been several complaints in the area regarding events at Maison Mes Amis and the Britannia. The complaints are specifically in relation to noise, particularly after 10pm as this has considerable impact on residents in nearby houses. There are secondary concerns re the impact of a licence (if granted) on parking locally. I would be very grateful if these issues could be considered when the application is looked at. Martin Stone

Martin Stone, Councillor Holmebrook Ward
 Assistant Executive member Housing.
 telephone 07964 112217

On 4 Nov 2014, at 15:32, Trevor Durham <Trevor.Durham@Chesterfield.gov.uk> wrote:

Martin,

I'm not sure if you're aware but Maison Mes Amis have submitted an application for a new premises licence in the old florists next door, it's to be called 'Petite Maison', the attached link takes to their application on the CBC website.

The closing date for objections is 28/11/14.

<http://www.chesterfield.gov.uk/Branches/Chesterfield/Website/Files/Documents/Licence%20application%20Petite%20Maison.pdf>

Trevor Durham

Licensing Manager

Chesterfield Borough Council,

Customer Service Centre,

85 New Square, Chesterfield. S40 1AH

01246 345203

Trevor Durham

From: Keith Miles (Cllr)
Sent: 10 November 2014 14:24
To: Trevor Durham
Cc: Martin Stone (Cllr)
Subject: Maison Mes Amis

Follow Up Flag: Follow up
Flag Status: Flagged

Hello Trevor,

With regards to the application by Maison Mes Amis for a new premises licence.

As one of the Ward Members for Holmebrook I would like to raise concerns over several complaints we have received from residents with regards late night noise (after 10.00pm) coming from Maison Mes Amis, this has a tremendous impact not only for all those houses nearby but sound does carry and it is a very large residential area, there is also concerns regarding parking which spills over onto the nearby streets not only causing Highway problems but also preventing the local residents parking near their homes so having to endure long walks to reach their car many with children in hand.

I would be grateful if you could please raise these issues when deciding the application.

Regards,

*Councillor Keith Miles
Support to Executive for Housing
Holmebrook Ward
Tel: 01246 235303*

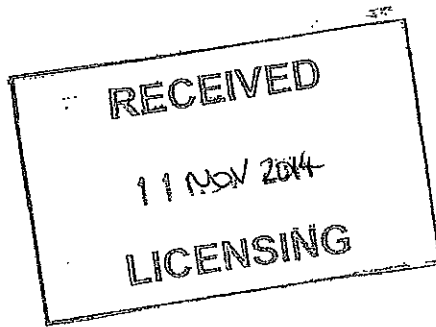

Stephen Mellor
37 Old Road
Brampton
Chesterfield
S40 2RE
9.11.14

CHE/14/00729/COU

Re - Planning permission and licensing application for 21 Old Road to become a wine bar, playing loud music.

We are writing to inform you that we strongly object to giving 21 Old Road a license as a wine bar and a license to stay open all hours to play music.

We live 44 metres away from 21 Old Road and have not been informed or received any notification about this proposed development. It is ridiculous that we have not been involved in this decision and our opinions are not being acknowledged. We live at Number 37 Old Road which is 8 properties away from 21 Old Road and when music has been played in the past from "Maison Mes Amis" the noise has been horrendous!! We are not happy about the amount of noise that was made and could not bare to think that this could be happening on a regular basis! All surrounding properties are either families that need to lead normal lives, e.g. go to bed at normal times to have enough sleep ready for work, or elderly residents that will not be able to cope with the extreme amounts of noise. We believe that it will not only affect our lives but the overall character of our neighbourhood.

The proposed development is most certainly out of character and overbearing for our neighbourhood. A wine bar with live music until the early hours is a type of establishment that should be in a town centre, not a respectable area such as Brampton. This is why we strongly object to giving 21 Old Road a license as a wine bar and staying open all hours to play music.

Residents of 37 Old Road, Brampton.

L Mellor
LAURA MELLOR

K.A. Mellor
KAREN MELLOR

S. Mellor

ERMellor
EMILY MELLOR

GMella
CHRISTOPHER MELLOR

Trevor Durham

From: Mihaly,Ron (Elected Member) <Ron.Mihaly@derbyshire.gov.uk>
Sent: 28 November 2014 16:40
To: Trevor Durham
Subject: FW: Licence - petit maison, Brampton

Trevor, I think I used the word objection too liberally, what I meant was a change in hours. In terms of licencing objectives prevention of public nuisance, as follows:

Recorded music; Sunday 12 noon-12:30am - I suggest until 11pm

Late night refreshment; Thursday 11-1am, suggest 11pm; Sunday 11-12:30am, suggest 11pm

Live music; mon-sun 10am - 11pm, suggest 12 noon 10pm Mon to Thursday and Sunday.

I have spoken to Marcella today. Thanks. Ron

From: Mihaly,Ron (Elected Member)
Sent: 27/11/2014 14:11
To: trevor.durham@chesterfield.gov.uk
Subject: Licence - petit maison, Brampton

Trevor, this is in my dcc division. I have just seen the notice and object to the late hours of opening in general and music in particular. It is in a residential area and I note the area at the back which will be used in summer with the ensuing noise nuisance. Similar issues have been raised re maison mes amis in the summer ie windows, doors open etc. Thanks. Ron Ps I can give more detail in future if you require

This email or email thread section has been classified CONTROLLED - This email requires controlled access by Council personnel and / or intended recipient(s) only. This email may contain business or personal information.

Think before you print! Save energy and paper. Do you really need to print this email?

Derbyshire County Council works to improve the lives of local people by delivering high quality services. You can find out more about us by visiting 'www.derbyshire.gov.uk'. If you want to work for us go to our job pages on 'www.derbyshire.gov.uk/jobs'. You can register for e-mail alerts, download job packs and apply on-line.

Please Note

This email is confidential, may be legally privileged and may contain personal views that are not the views of Derbyshire County Council. It is intended solely for the addressee. If this email was sent to you in error please notify us by replying to the email. Once you have done this please delete the email and do not disclose, copy, distribute, or rely on it.

Under the Data Protection Act 1998 and the Freedom of Information Act 2000 the contents of this email may be disclosed.

Derbyshire County Council reserves the right to monitor both sent and received emails.



LICENSING AUTHORITY

Environment Services, Chesterfield Borough Council, Customer Service Centre, 85
New Square, Chesterfield, S40 1AH Tel: 01246 345230

Representation Form

PLEASE READ THE FOLLOWING INSTRUCTIONS FIRST

Before completing this form please read the guidance notes at the end of the form. If you are completing this form by hand please write legibly in block capitals. In all cases ensure your answers are inside the boxes and written in black ink. Use additional sheets if necessary. You may wish to keep a copy of the completed form for your records.

I/We wish to make a representation in relation to an application that has been made in respect of the premises described in Part 1 below

Part 1 – Premises or club premises details

Postal address of premises or club premises, or if none, ordnance survey map reference or description

MELA MEI

Post town

Post code (if known)

Name of Premises Licence holder or Club holding Club Premises Certificate (if known)

Number of Premises Licence or Club Premises Certificate (if known)

Part 2 – Representer details

(A) DETAILS OF INDIVIDUAL REPRESENTOR (fill in as applicable)

Mr	<input type="checkbox"/>	<input checked="" type="checkbox"/> Mrs	<input type="checkbox"/>	Miss	<input type="checkbox"/>	Ms	<input type="checkbox"/>	Rev)	Other title (for example,	<input type="checkbox"/>
Surname			First names							
<input type="text" value="Saxby"/>			<input type="text" value="Patricia"/>							

Please tick ✓ yes

I am over 18 years old or over

☒

Current postal
address if
different from
premises address

1, South Place, Barker Lane
Brampton Chesterfield

Post town

Postcode

Daytime contact telephone
number

Email address (optional)

(B) DETAILS OF OTHER REPRESENTOR (Business, Residents Association etc)

Name and address
Telephone number (if any)
E-mail address (optional)

This Representation relates to the following licensing objective(s)

Please tick one or more boxes ✓

- 1) the prevention of crime and disorder
- 2) public safety
- 3) the prevention of public nuisance
- 4) the protection of children from harm

✓

Please state the ground(s) for making the Representation (please read guidance note 1)

The Prevention of Crime and Disorder

Public Safety

The Prevention of Public Nuisance

I object on the grounds of noise pollution, the proprietors have demonstrated in the past. Has little or no regards for the home owners surrounding these establishments.

The Protection of Children from Harm

Please use this box if you wish to provide further details, additional sheets can be used if necessary.

IT IS AN OFFENCE, LIABLE ON CONVICTION TO A FINE UP TO LEVEL 5 ON THE STANDARD SCALE, UNDER SECTION 158 OF THE LICENSING ACT 2003 TO MAKE A FALSE STATEMENT IN OR IN CONNECTION WITH THIS APPLICATION.

Part 3 – Signatures (please read guidance note 2)

Signature of Representer or Representer's Solicitor or other duly authorised agent (please read guidance note 3). **If signing on behalf of the Representer please state in what capacity.**

Signature

Date

Capacity

Please Note – Your address will be a matter of public record, if the application to which this Representation relates is referred to the Licensing Committee to determine at a Hearing.

Contact name (where not previously given) and postal address for correspondence associated with this Representation (please read guidance note 4)

Post town

Post code

Telephone number (if any)

If you would prefer us to correspond with you by e-mail your e-mail address (optional)

Notes for Guidance

1. The Representation must be based on one or more of the licensing objectives. Please list any additional information or details for example dates of problems if available.
2. The Representation form must be signed.
3. A Representer's agent (for example Solicitor) may sign the form on their behalf provided that they have actual authority to do so.
4. This is the address and contact details which we shall use to correspond with you about this Representation.

1
2
3
4
5
6
7
8
9
10
11
12
13
14
15
16
17
18
19
20
21
22
23
24
25
26
27
28
29
30
31
32
33
34
35
36
37
38
39
40
41
42
43
44
45
46
47
48
49
50
51
52
53
54
55
56
57
58
59
60
61
62
63
64
65
66
67
68
69
70
71
72
73
74
75
76
77
78
79
80
81
82
83
84
85
86
87
88
89
90
91
92
93
94
95
96
97
98
99
100



LICENSING AUTHORITY

Environment Services, Chesterfield Borough Council, Customer Service Centre, 85
New Square, Chesterfield, S40 1AH Tel: 01246 345230

Representation Form

PLEASE READ THE FOLLOWING INSTRUCTIONS FIRST

Before completing this form please read the guidance notes at the end of the form. If you are completing this form by hand please write legibly in block capitals. In all cases ensure your answers are inside the boxes and written in black ink. Use additional sheets if necessary. You may wish to keep a copy of the completed form for your records.

I/We JAMES BEEDALL wish to make a representation in relation to an application that has been made in respect of the premises described in Part 1 below

Part 1 – Premises or club premises details

Postal address of premises or club premises, or if none, ordnance survey map reference or description

MECA MEI
BRAMPTON.

Post town CHESTERFIELD

Post code (if known)

Name of Premises Licence holder or Club holding Club Premises Certificate (if known)

Number of Premises Licence or Club Premises Certificate (if known)

Part 2 – Representer details

(A) DETAILS OF INDIVIDUAL REPRESENTOR (fill in as applicable)

Mr ☒ Mrs ☐ Miss ☐ Ms ☐ Other title (for example, ☐ Rev) ☐

Surname

First names

BEEDALL

JAMES

Please tick ✓ yes

I am over 18 years old or over

☒

Current postal address if different from premises address

11, HALLS ROW
BRAMPTON

Post town

CHERTS

Postcode

SL4 1EA

Daytime contact telephone number

[REDACTED]

Email address (optional)

(B) DETAILS OF OTHER REPRESENTOR (Business, Residents Association etc)

Name and address

Telephone number (if any)

E-mail address (optional)

This Representation relates to the following licensing objective(s)

Please tick one or more boxes ✓

- 1) the prevention of crime and disorder
- 2) public safety
- 3) the prevention of public nuisance
- 4) the protection of children from harm

<input type="checkbox"/>
<input type="checkbox"/>
<input checked="" type="checkbox"/>
<input type="checkbox"/>

Please state the ground(s) for making the Representation (please read guidance note 1)

The Prevention of Crime and Disorder

Public Safety

The Prevention of Public Nuisance

The Protection of Children from Harm

Please use this box if you wish to provide further details, additional sheets can be used if necessary.

I would like to object to the license applied for by the Meza Mrs for a wine bar. On two bank holidays the music at this bar was totally unacceptable. The police were informed. One mature lady went round and asked for the volume to be turned down, but it went up. The management of the Meza Mrs have no respect for the community. Profit is more important. How the owners can influence over the council.

Part 3 – Signatures (please read guidance note 2)

Signature _____

Capacity

Contact name (where not previously given) and postal address for correspondence associated with this Representation (please read guidance note 4)

Post code

If you would prefer us to correspond with you by e-mail your e-mail address (optional)

Page 51

△

This page is intentionally left blank